

**Key to symbols**

- Existing PRoW unaffected by ASEA
- PRoW not in use
- Partial temporary closure
- Temporary closure
- Temporary diversion route
- Area 1 boundary
- Area 5 boundary
- Permanent PRoW re-alignment

**Notes**

- For information only, not for construction.
- Proposed scheme layout is representative at the date of drawing issue. Drawing will be revised, if required, following design updates.
- Service Layer Credits: Esri, DigitalGlobe, GeoEye, Earthstar Geographics, CNES/Airbus DS, USDA, USGS, AeroGRID, IGN, and the GIS User Community. Contains OS data © Crown Copyright and database right 2019.
- PRoW - Public Rights of Way.

Rev	Date	Drawn	Description	Ch'k'd	App'd
P02	01/07/20	HW	For Information	EH	MS
P01	16/03/20	GO	For Information	EH	MS

**bmmjv**

**bam** **M M**  
nuttall MOTT MACDONALD

Mott MacDonald  
10 Temple Back  
Bristol  
BS1 6FL  
United Kingdom  
T (0) 117 906 9500  
W mottmac.com

**Client**

**Title**  
ASEA Ecology & Flood Mitigation Scheme  
All Areas  
Public Rights of Way (PRoW) Management Plan  
Sheet 1 of 3

Designed	L Hughes	LH	Eng Check	E Haggett	EH
Drawn	G O'Donovan	GO	Coordination	C Postlethwaite	CP
GIS Check	T Ruff	TR	Approved	M Secker	MS
Scale at A3	Status	Rev	Security		
1:10,000	INF	P01	STD		

Drawing number  
**ENVIMSW002194-BMM-XX-000-DR-EN-0302106**

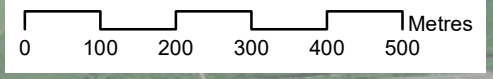

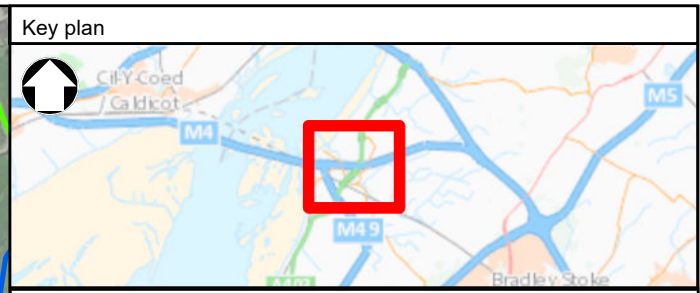
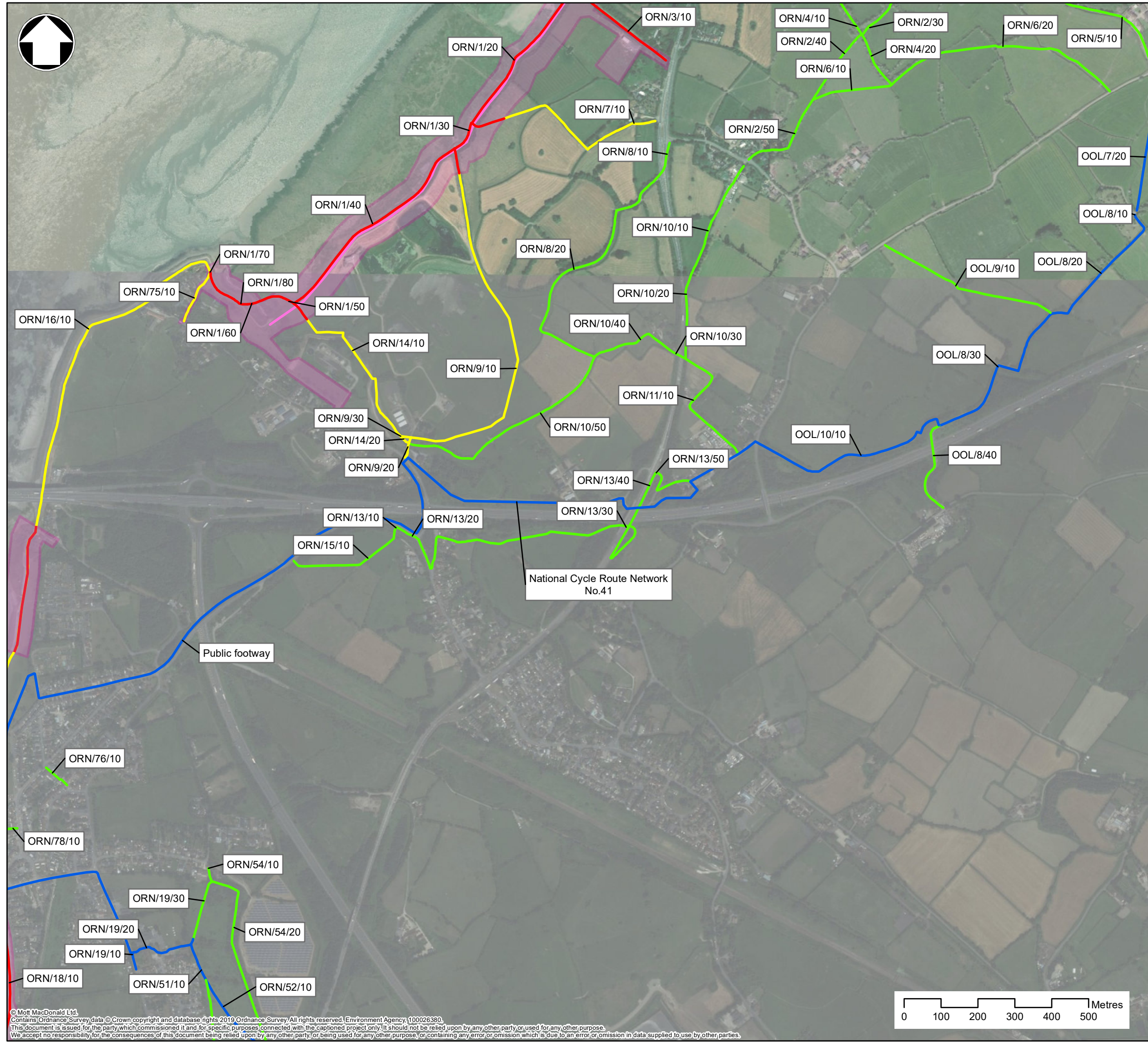

**Key to symbols**

- Existing PRoW unaffected by ASEA
- Partial temporary closure
- Temporary closure
- Temporary diversion route
- Area 1 boundary
- Permanent PRoW re-alignment

**Notes**

- For information only, not for construction.
- Proposed scheme layout is representative at the date of drawing issue. Drawing will be revised, if required, following design updates.
- Service Layer Credits: Esri, DigitalGlobe, GeoEye, Earthstar Geographics, CNES/Airbus DS, USDA, USGS, AeroGRID, IGN, and the GIS User Community. Contains OS data © Crown Copyright and database right 2019.
- PRoW - Public Rights of Way.

Rev	Date	Drawn	Description	Ch'k'd	App'd
P02	01/07/20	HW	For Information	EH	MS
P01	16/03/20	GO	For Information	EH	MS

**bmmjv**

**bam nuttall** **M M** **MOTT MACDONALD**

Mott MacDonald  
10 Temple Back  
Bristol  
BS1 6FL  
United Kingdom  
T (0) 117 906 9500  
W mottmac.com

**Client**

**Title**  
ASEA Ecology & Flood Mitigation Scheme  
All Areas  
Public Rights of Way (PRoW) Management Plan  
Sheet 2 of 3

Designed	L Hughes	LH	Eng Check	E Haggett	EH
Drawn	G O'Donovan	GO	Coordination	C Postlethwaite	CP
GIS Check	T Ruff	TR	Approved	M Secker	MS
Scale at A3	Status	Rev	Security		
1:10,000	INF	P01	STD		

Drawing number  
**ENVIMSW002194-BMM-XX-000-DR-EN-0302107**

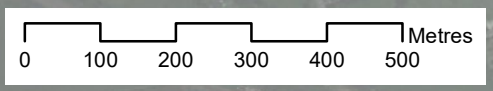

© Mott MacDonald Ltd.  
Contains Ordnance Survey data © Crown copyright and database rights 2019. Ordnance Survey. All rights reserved. Environment Agency 100026390.  
This document is issued for the party which commissioned it and for specific purposes connected with the captioned project only. It should not be relied upon by any other party or used for any other purpose.  
We accept no responsibility for the consequences of this document being relied upon by any other party or being used for any other purpose or containing any error or omission which is due to an error or omission in data supplied to use by other parties.

C:\Users\whe91488\Mott MacDonald\ASEA - External Working Area - 2.3.9 GIS\Workspaces\Management Plans March 2020\GIS\_401273\_MMD\_PRoWmanagementPlan.mxd

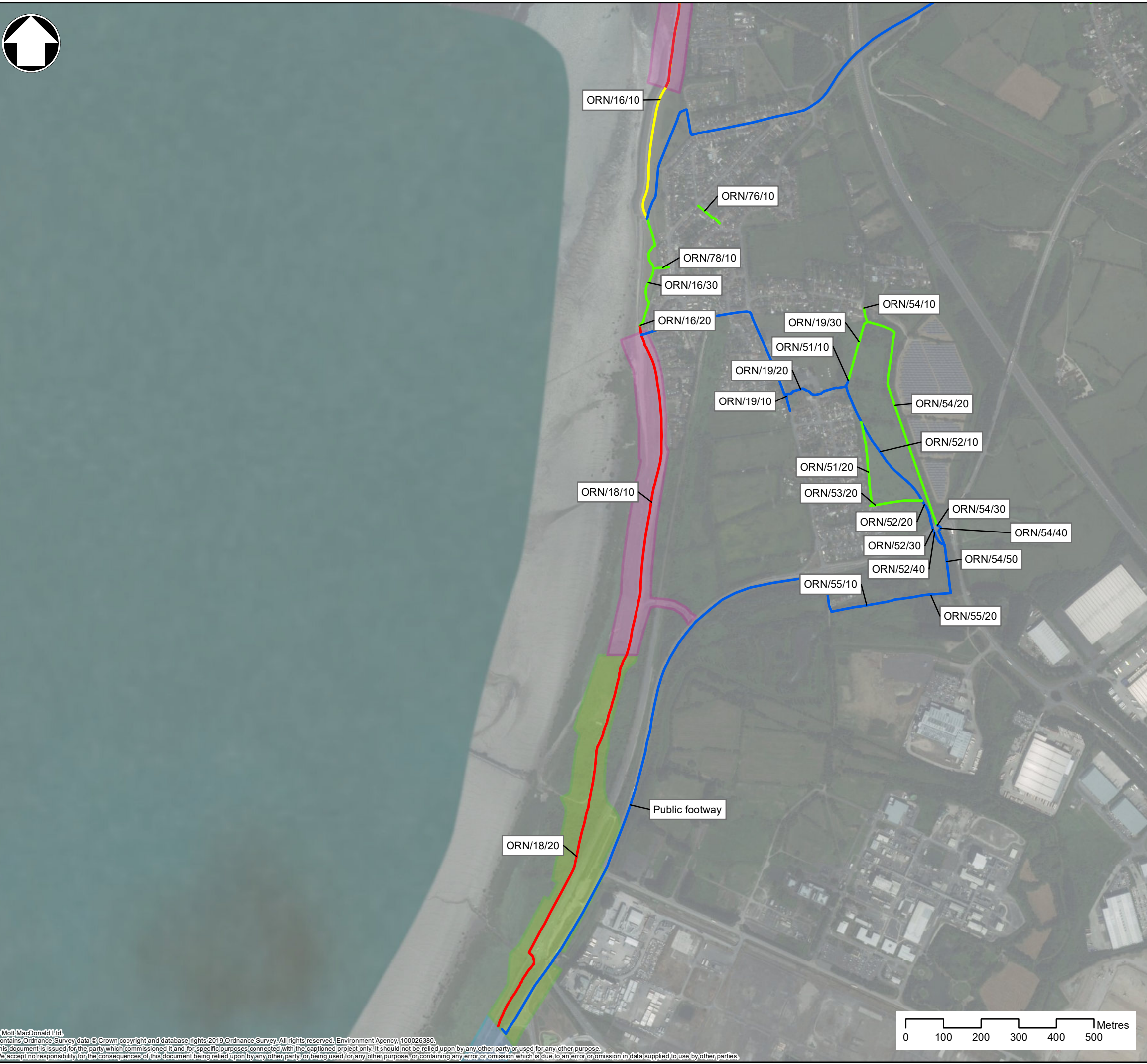

**Key to symbols**

- Existing PRoW unaffected by ASEA
- Partial temporary closure
- Temporary closure
- Temporary diversion route
- Area 1 boundary
- Area 3A boundary
- Area 3C boundary

**Notes**

1. For information only, not for construction.
2. Proposed scheme layout is representative at the date of drawing issue. Drawing will be revised, if required, following design updates.
3. Service Layer Credits: Esri, DigitalGlobe, GeoEye, Earthstar Geographics, CNES/Airbus DS, USDA, USGS, AeroGRID, IGN, and the GIS User Community. Contains OS data © Crown Copyright and database right 2019.
4. PRoW - Public Rights of Way.

Rev	Date	Drawn	Description	Ch'k'd	App'd
P02	01/07/20	HW	For Information	EH	MS
P01	16/03/20	GO	For Information	EH	MS

Mott MacDonald  
10 Temple Back  
Bristol  
BS1 6FL  
United Kingdom  
T (0) 117 906 9500  
W mottmac.com

**Client**

**Title**  
 ASEA Ecology & Flood Mitigation Scheme  
 All Areas  
 Public Rights of Way (PRoW) Management Plan  
 Sheet 3 of 3

Designed	L Hughes	LH	Eng Check	E Haggett	EH
Drawn	G O'Donovan	GO	Coordination	C Postlethwaite	CP
GIS Check	T Ruff	TR	Approved	M Secker	MS
Scale at A3	Status	Rev	Security		
1:10,000	INF	P01	STD		
Drawing number ENVIMSW002194-BMM-XX-000-DR-EN-0302108					